



Tankerton, Whitstable

£475,000 Freehold

...for Coastal, Country & City living.



Zoopla
Smarter property search

rightmove

PrimeLocation.com

• 95/97 Tankerton Road . Whitstable . Kent CT5 2AJ . t: 01227 266441 . f: 01227 266443
e: sales@christopherhodgson.co.uk, lettings@christopherhodgson.co.uk . www.christopherhodgson.co.uk

Estate agency services are provided by Christopher Hodgson Limited, a company incorporated and registered in England and Wales with the number 07108955 whose registered office address is at Camburgh House, 27 New Dover Road, Canterbury, Kent CT1 3DN. Lettings and valuations are provided by Christopher Hodgson and Helen Hodgson trading as Christopher Hodgson.

Whitstable

43 Seafield Road, Tankerton, Whitstable, Kent, CT5 2LW

****SOLD SUBJECT TO CONTRACT****

A significantly extended and smartly presented semi-detached bungalow ideally positioned in a prime location close to Tankerton's parade of shops, restaurants and cafés, Tankerton slopes and seafront, bus routes, highly regarded schools and Whitstable station which is less than one mile distant.

The bright and spacious accommodation is presented in smart contemporary style throughout, and is arranged to provide an entrance porch, entrance hall, a spacious sitting room and a superb open-plan kitchen/dining room with vaulted ceiling and casement doors opening to the garden. There are two double bedrooms and a bathroom.

The South facing garden extends to 49ft (15m) and a block paved driveway provides an area of off-street parking.



Location

Seafield Road is one of Tankerton's favoured locations because of its close proximity to the sea, it is also accessible for local amenities including shops, and bus routes. Whitstable is approximately 2 miles distant offering further educational, recreational and leisure amenities including the seafood restaurants for which the town is renowned as well as the mainline railway station offering fast and frequent services to London. The A299 is also easily accessible providing a dual carriageway link to the M2/A2 giving access to the channel ports and subsequent motorway network.

Accommodation

The accommodation and approximate measurements are:

GROUND FLOOR

• Entrance Porch

7'10" x 2'0" (2.39m x 0.61m)
at maximum points.

• Entrance Hall

15'6" x 3' (4.72m x 0.91m)
at maximum points.

• Sitting Room

15'11" x 11'11" (4.84m x 3.63m)
at maximum points.

• Dining Room

10'0" x 9'10" (3.06m x 2.99m)
at maximum points.

• Kitchen

11'7" x 10'3" (3.52m x 3.13m)
at maximum points.

• Bedroom 1

13'3" x 11'5" (4.04m x 3.48m)
at maximum points.



- **Bedroom 2**
12'2" x 9'2" (3.72m x 2.79m)
at maximum points.

- **Bathroom**
6'0" x 5'7" (1.83m x 1.69m)
at maximum points.

OUTSIDE

- **Garden**
49' x 28' (14.94m x 8.53m)
at maximum points.



Ground Floor

Approx. 75.6 sq. metres (813.7 sq. feet)

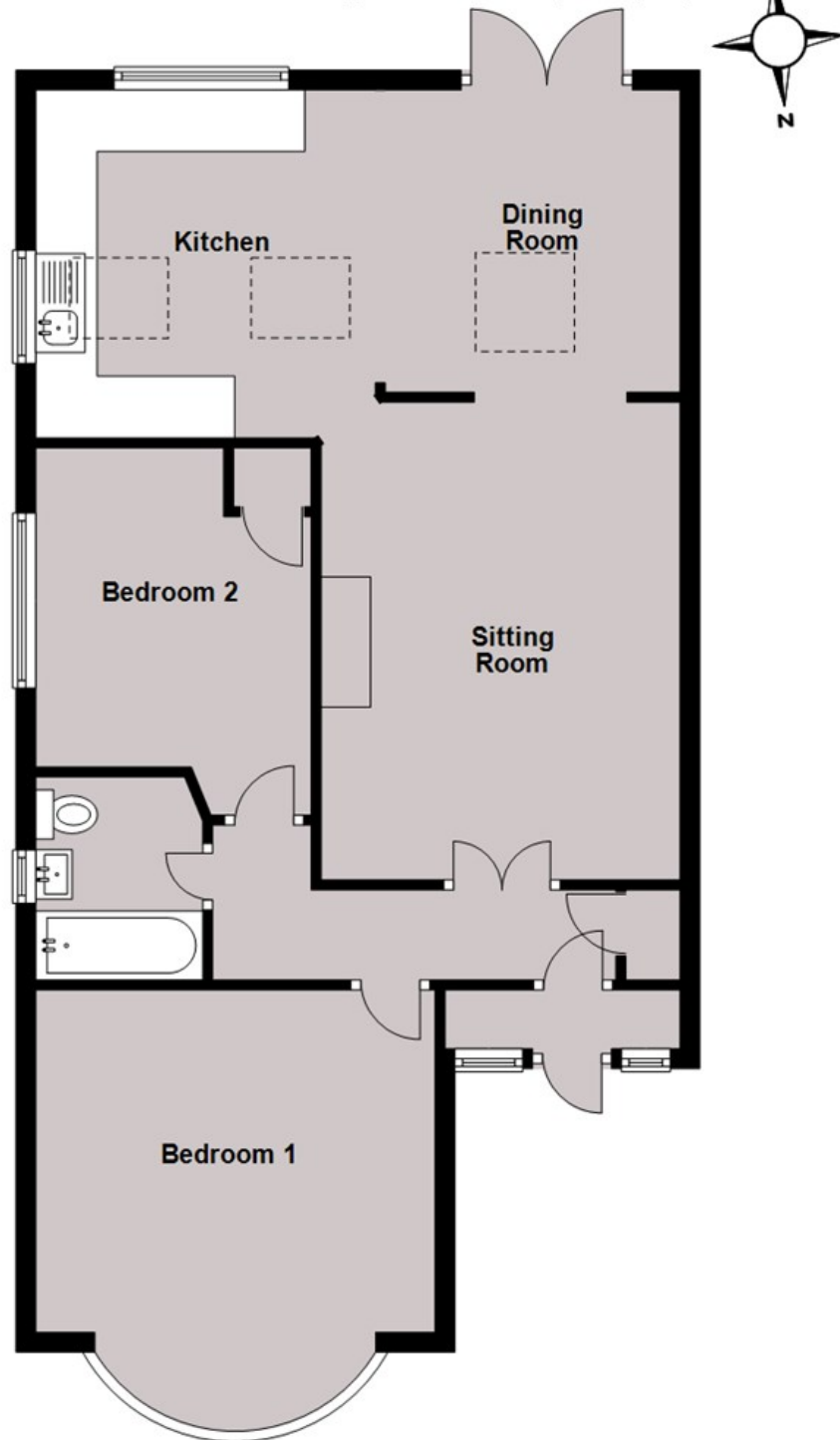

Total area: approx. 75.6 sq. metres (813.7 sq. feet)

Council Tax Band C. The amount payable under tax band C for the year 2022/2023 is £1,775.92.

Viewing: STRICTLY BY APPOINTMENT WITH AGENTS . t: 01227 266441

Christopher Hodgson Estate Agents for itself and as for the vendor or lessor (as appropriate) gives notice that: **1** These particulars are only a general outline for the guidance of intending purchasers or lessees and do not constitute in whole or in part an offer or a Contract. **2** Reasonable endeavours have been made to ensure that the information given in these particulars is materially correct but any intending purchaser or lessee should satisfy themselves by inspection, searches, enquiries and survey as to the correctness of each statement. **3** All statements in these particulars are made without responsibility on the part of Christopher Hodgson Estate Agents or the vendor or lessor. **4** No statement in these particulars is to be relied upon as a statement or representation of fact. **5** Neither Christopher Hodgson Estate Agents nor anyone in its employment or acting on its behalf has authority to make any representation or warranty in relation to this property. **6** Nothing in these particulars shall be deemed to be a statement that the property is in good repair or condition or otherwise nor that any services or facilities are in good working order. **7** Photographs may show only certain parts and aspects of the property at the time when the photographs were taken and you should rely upon actual inspection. **8** No assumption should be made in respect of parts of the property not shown in photographs. **9** Any areas, measurements or distances are only approximate. **10** Any reference to alterations or use is not intended to be a statement that any necessary planning, building regulation, listed building or any other consent has been obtained. **11** Amounts quoted are exclusive of VAT if applicable. **12** Whilst reasonable endeavours have been made to ensure the accuracy of any floor plan contained in these particulars, all measurements and areas are approximate and no responsibility is taken for any error, omission or mis-statement. This plan is for illustrative purposes only and should be used as such by any prospective purchaser. **13** Any mapping contained within these particulars is for illustrative purposes only and should be used as such by any prospective purchaser. No responsibility is taken for any error, omission or mis-statement. **14** Any computer generated images contained within these particulars are for illustrative purposes only and should be used as such by any prospective purchaser.

